

# PLAT OF SURVEY -OF-

LOT 3 OF "HEARTLAND SUBDIVISION", LOCATED IN THE NORTHWEST 1/4 OF THE NORTHEAST 1/4 OF SECTION 16, TOWNSHIP 1 NORTH, RANGE 18 EAST OF THE FOURTH PRINCIPAL MERIDIAN, IN THE VILLAGE OF BLOOMFIELD, COUNTY OF WALWORTH AND STATE OF WISCONSIN.

SURVEY FOR: GENO FALLETTI

## CURVE DATA

C1  
RADIUS = 317.00'  
CENTRAL ANGLE = 20°55'40"  
CHORD = 115.14'  
CHORD BEARING = S16°41'26"W

C2  
RADIUS = 60.00'  
CENTRAL ANGLE = 126°38'28"  
CHORD = 107.22'  
CHORD BEARING = S20°28'01"W

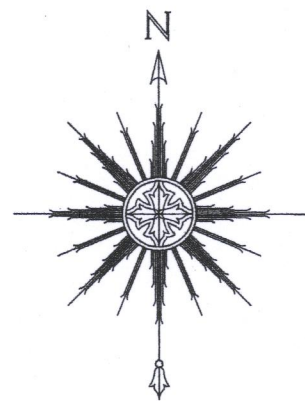

0 30' 60' 120'  
SCALE: 1" = 60'

**SATTER SURVEYING, LLC**  
LAND SURVEYS, MAPPING AND PLANNING  
272 ORIGIN STREET  
BURLINGTON, WI 53105  
262-661-4239

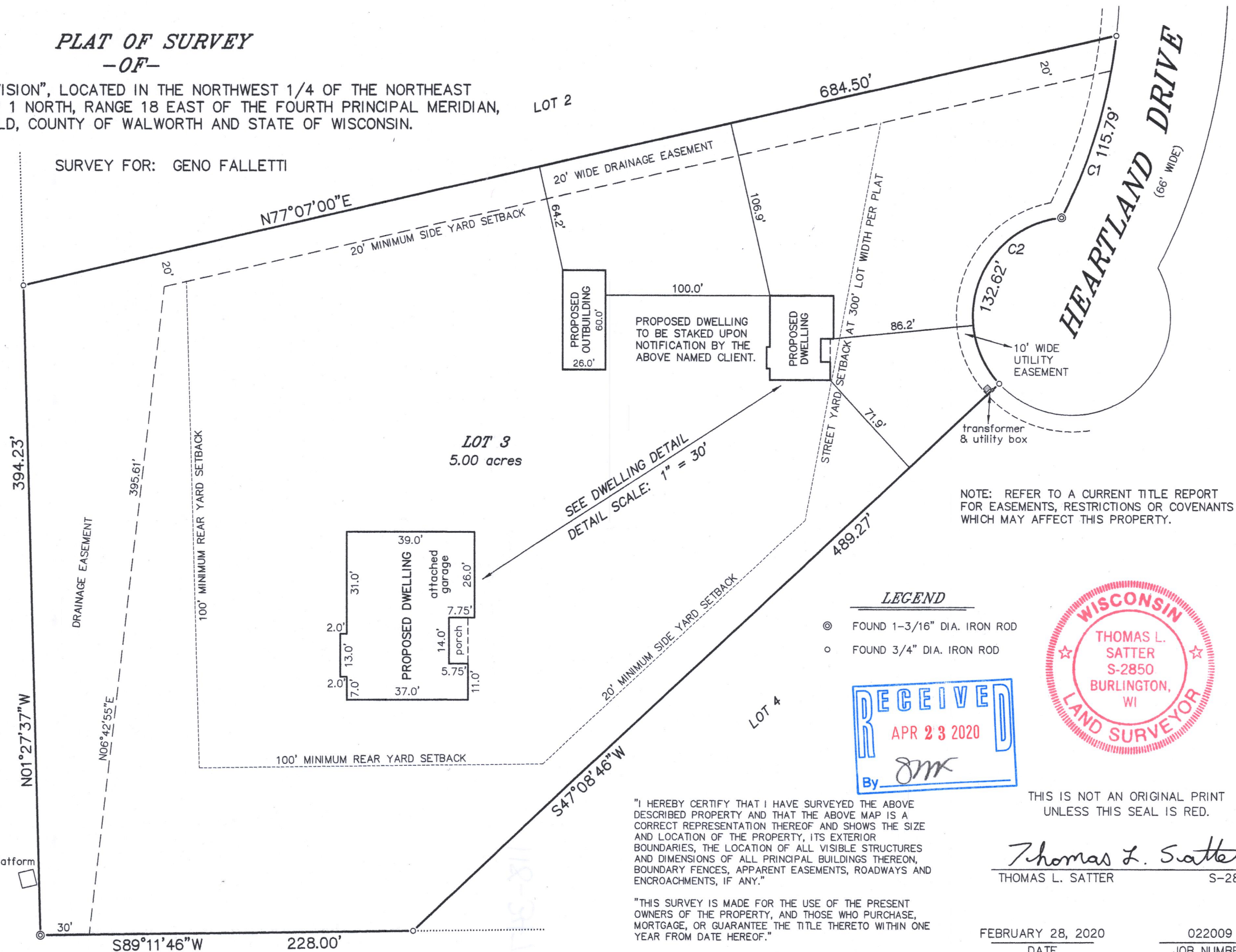

## LEGEND

- ⊙ FOUND 1-3/16" DIA. IRON ROD
- FOUND 3/4" DIA. IRON ROD

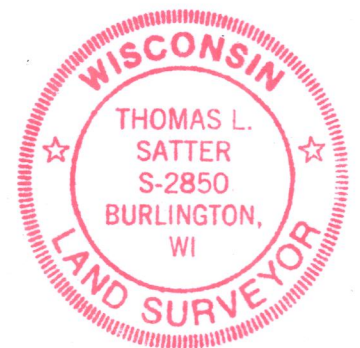
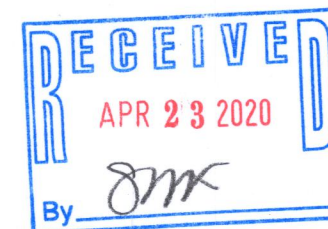

"I HEREBY CERTIFY THAT I HAVE SURVEYED THE ABOVE DESCRIBED PROPERTY AND THAT THE ABOVE MAP IS A CORRECT REPRESENTATION THEREOF AND SHOWS THE SIZE AND LOCATION OF THE PROPERTY, ITS EXTERIOR BOUNDARIES, THE LOCATION OF ALL VISIBLE STRUCTURES AND DIMENSIONS OF ALL PRINCIPAL BUILDINGS THEREON, BOUNDARY FENCES, APPARENT EASEMENTS, ROADWAYS AND ENCROACHMENTS, IF ANY."

"THIS SURVEY IS MADE FOR THE USE OF THE PRESENT OWNERS OF THE PROPERTY, AND THOSE WHO PURCHASE, MORTGAGE, OR GUARANTEE THE TITLE THERETO WITHIN ONE YEAR FROM DATE HEREOF."

THIS IS NOT AN ORIGINAL PRINT  
UNLESS THIS SEAL IS RED.

*Thomas L. Satter*  
THOMAS L. SATTER S-2850

FEBRUARY 28, 2020  
DATE

022009  
JOB NUMBER

8HE-3

118-3479